

四年級藝術與人文

音樂教學

演唱歌曲

- 心中有歌
- 棕色小壺
- 紫竹調
- 跟著溪水唱
- 望春風
- 野餐
- 森林之歌
- 甜美的家庭
- 遊子吟

音樂欣賞-背景音樂

弱起拍子樂曲Bach Brandenburg Concerto No. 3, Allegro,
<https://www.youtube.com/watch?v=OKgLEWv9imE>

• 小提琴CD：

W. A. Mozart /Concerto for Violin and Orchestra/K207 _B flat major

• 二胡<https://www.youtube.com/watch?v=qjrFHwLYWv8>

• 陶笛(The Hobbit - Misty Mountains Cold on STL Ocarina)

<https://www.youtube.com/watch?v=1DHecFcDhbw>

<https://www.youtube.com/watch?v=Rgdqvn8YwB4>

• 法國號

<https://www.youtube.com/watch?v=KgxuzMilgC8>

• 布拉姆斯

CD鋼琴小品 作品118、119

課本音樂欣賞

- 嘉禾舞曲 (哥賽克 曲) <https://www.youtube.com/watch?v=-b2SMDrarrc>
- 賽馬(黃海懷) <https://www.youtube.com/watch?v=2ccN1xub45k>
- 梁祝(呂思清小提琴) <https://www.youtube.com/watch?v=5Egmjy8BbME>
-
- 梁祝(孫凰/二胡)<https://www.youtube.com/watch?v=tu5XohUR3Pg>
- 數蛤蟆(陳中申/梆笛)<https://www.youtube.com/watch?v=JdpMean5C8g>
- 望春風(國樂+二胡)<https://www.youtube.com/watch?v=b6OgggB1C7E>

樂理

- C大調視譜
- 切分音
- 五聲音階
- G大調
- 反覆記號
- 弱起拍子

樂理-切分音

樂理-五聲音階

- 五聲音階

唱名	ㄉㄛ	ㄉㄛˊ	ㄉㄛˊˊ	ㄟ	ㄟˊ	ㄟˊˊ	ㄟ	ㄉㄛ	ㄉㄛˊ
	<input checked="" type="checkbox"/>	<input checked="" type="checkbox"/>	<input checked="" type="checkbox"/>	<input type="checkbox"/>	<input checked="" type="checkbox"/>	<input checked="" type="checkbox"/>	<input type="checkbox"/>	<input checked="" type="checkbox"/>	<input checked="" type="checkbox"/>

樂理-G 大調 固定唱名與首調唱名

固定唱名	ド	レ	ミ	ファ	ソ	ラ	シ	ド	レ
首調唱名	ソ	ラ	ド	レ	ミ	ファ	ソ	ド	レ

樂理-反覆記號

1

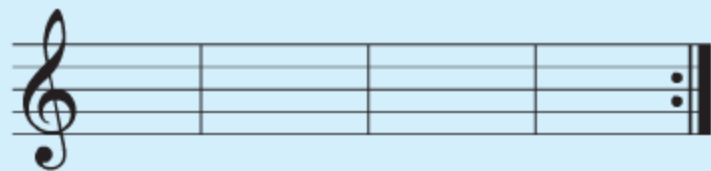

看到 ||: 表示從頭再反覆一次。

2

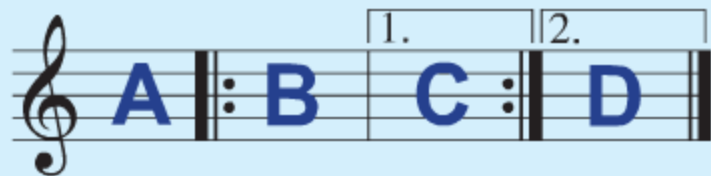

反覆的順序是

A → B → C → B → D

樂理-弱起拍子

○ 心中有歌

1. 心中! 唱著歌兒向前走。

○ 森林之歌

稍快板 *mp*

1. 在那山上, 幽靜樹林中。

○ 遊子吟

小行板

慈母手中線。

直笛練習

基本練習

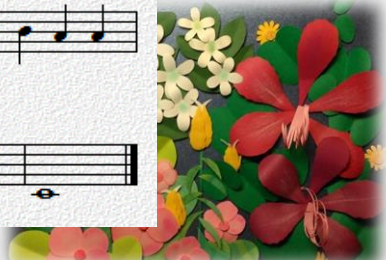

直笛小品

孤挺花

小行板

法國民歌

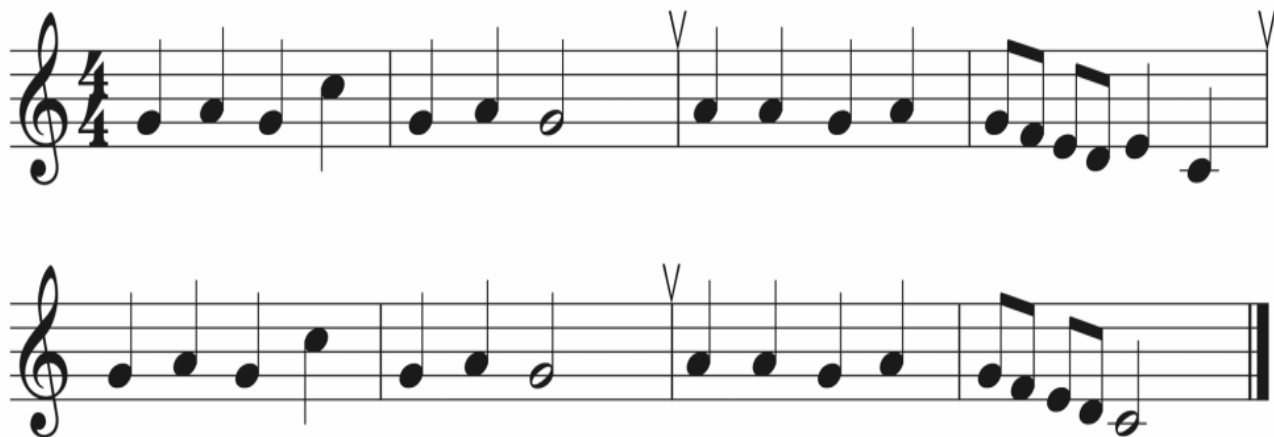

• 直笛小品

月_レ夜_レ

法_レ國_レ民_レ歌_レ

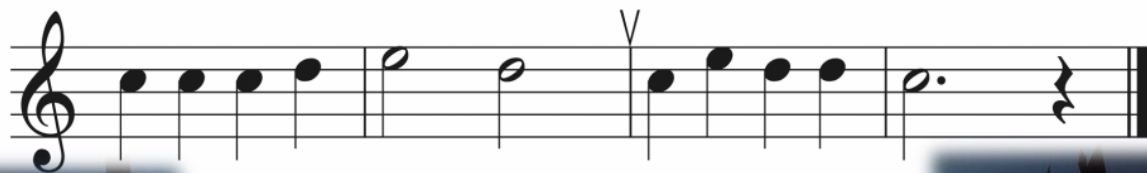
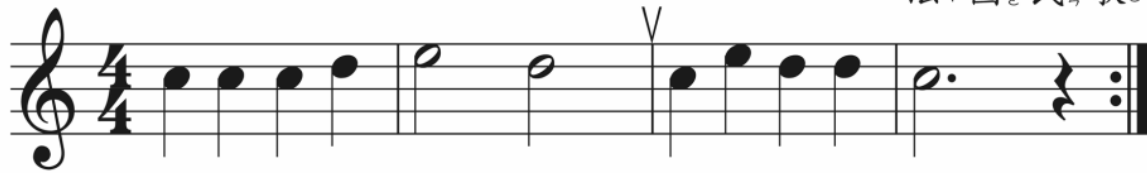

• 直笛小品

祝_ム、你_ニ生_ル日_ハ快_ク樂_カ

稍_シ快_ク板_ク

作_ル曲_ハ者_ハ不_ト詳_シ

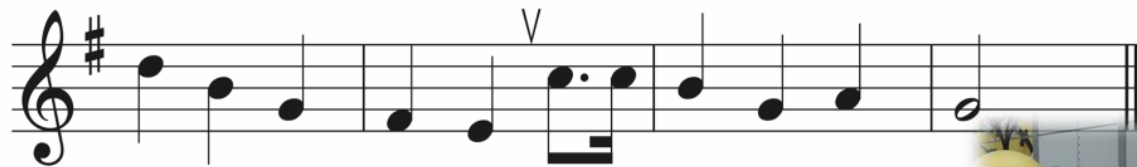

直笛小品

稍快板 Allegretto 來跳舞 來跳舞 德國國民歌 德國國民歌

音樂家介紹

○ 鄧雨賢 1906-1944

○ <http://hakka.media-net.com.tw/dys/aboutus.asp> (數位博物館)

○ <http://www.pts.org.tw/thesongsofsoil/character.html> (公共電視-歌謠風華初聲)

○ 旅遊景點 (鄧雨賢紀念公園)

○ 布拉姆斯 1833-1897

○ 布拉姆斯 Brahms

○ <http://www.youtube.com/watch?v=t894eGoymio> (Lullaby-弦樂版)

○ 搖籃曲 (鋼琴版)

Brahms in 1853

評量方式

○ 評分項目

○ 上課問答

○ 課堂抄寫或筆記

○ 直笛吹奏練習

○ 演唱課本歌曲

○ 教室音樂欣賞態度

○ **本學期學期成績(暫定，學期末依各班進度微調)**

=視譜平均*5%+肢體節奏平均*5%+音畫創作*10%+
合奏*10%+直笛平均*30%+獨唱*25%+抄譜練習
*10%+學習態度*5%